



2018: A Year in Review



Highlights

2519

individuals helped

411 NEW
volunteers

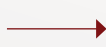

3257 total
volunteers

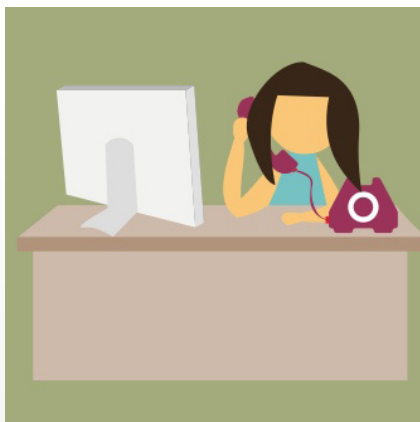

11,492
volunteer hours

32
chapters
in 5 states



34
community partner
organizations

3201
tasks completed

76%
fulfillment rate
for service requests

Needs Met

767 meals

504 rides

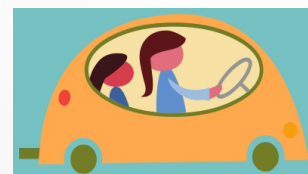

450 dog
walks

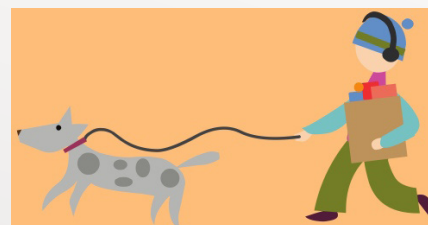

56 food, clothing,
& gift drives

22 light
housework

7 friendly visits

Neighbor Brigade 2018 A Year in Review

32 Current Chapters



Massachusetts

Acton/Boxborough
Ashland
Bedford
Berkley (2019)
Billerica
Braintree
Cohasset*
Concord/Carlisle
Dedham*
Easton
Franklin
Lexington
Mansfield
Maynard
Medfield
Medway
Mendon
Natick
Needham
North Attleboro
Northborough/
Southborough
South Boston (2019)
Stow
Swampscott
Wayland
West Bridgewater
Winchendon*

Maine

Freeport

New Jersey

West Essex

Rhode Island

Barrington

Washington

Brier Terrace*
Seattle*

* New in 2018

“Neighbor Brigade has been truly a blessing for us at a very challenging and difficult time! Dealing with serious injuries from an accident which impacted my mobility, while simultaneously receiving radiation treatments for cancer, has been beyond overwhelming. The Neighbor Brigade provided me with rides to appointments (as I was unable to drive) and several meals (that were ready when I returned home from my treatments) all from caring volunteers who were happy to assist me. Thank you all so much!”

— Natick, MA
Client

Neighbor Brigade 2018

A Year in Review

Breakdown of Tasks

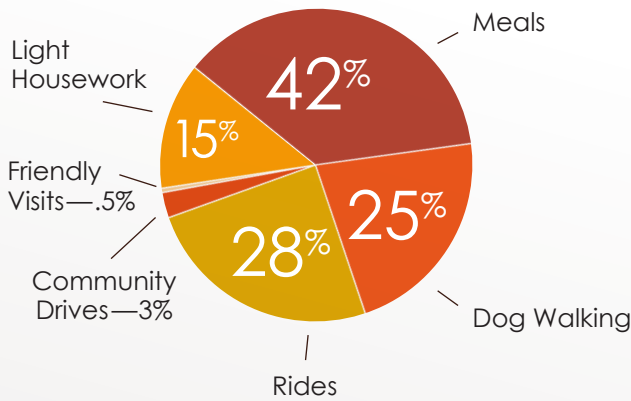

Crisis of Client

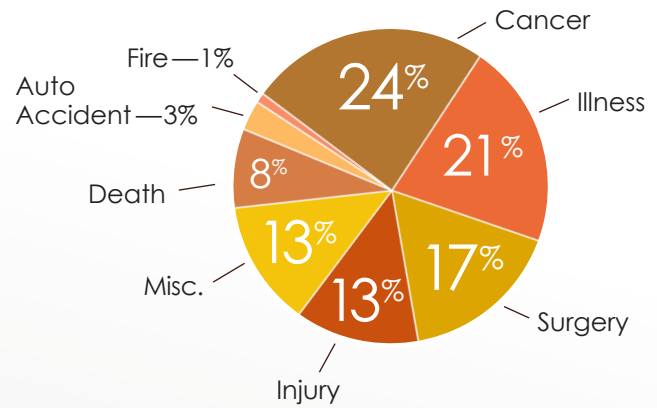

Organizations We Supported with Our Community Drives:

Acton Food Pantry
 Acton-Boxborough Housing Authority
 Bedford Food Pantry
 Bedford Green Veteran's Housing
 Bedford Rotary
 Billerica Elks
 Billerica Food Pantry
 Boys and Girls Club of Assabett Valley
 Braintree Food Pantry
 Caldwell Food Pantry
 Dignity Matters

Easton Food Pantry
 Emerson Hospital
 Household Goods (Acton)
 Mansfield Food Pantry
 Marge Crispin Center
 Maynard Public Schools
 Medfield Food Cupboard
 Medfield Youth Outreach
 Medway Food Pantry
 Medway House Emergency Family Shelter
 Medway Senior Center
 Mount Calvary Acton

Natick Service Council
 NJ Food Bank
 Open Table Maynard
 Operation American Soldier
 Paramenter Food Pantry
 Soldier's Angels
 SPUR
 St. Ann's Kitchen
 St. John's Food Kitchen in Newark
 WAITT Ashland
 Wayland Public Schools
 West Side Benevolent Circle

“ I feel that the help and interaction when diagnosed and then had surgery saved my life! ”

— Mendon, MA
 Client

Neighbor Brigade 2018

A Year in Review



Stories from the Community

Volunteer Highlight Story



West Essex, NJ — “I volunteer because it’s a good thing to do. I enjoy the feeling of helping someone in need. I do not need recognition; the process is its own reward. Currently the West Essex Chapter has been walking a small dog for a woman who is blind. The small effort makes a big difference for her and her dog. Neighbor Brigade fits my schedule very well; I have been retired for four years.

Being able to see the current Brigade opportunities on-line helps me find the best day and time. I also volunteer one day a week at a local hospital in Radiology/CT. It’s very rewarding to bring comfort to a patient and family before, during and after their procedure.”

— Richard Conner

Client Highlight Story

Stow, MA — Pooja, a young mom and wife with two beautiful and active children, was diagnosed with stage 4 neuroendocrine cancer at the end of 2017. Pooja and her husband called Neighbor Brigade immediately upon her diagnosis and started planning ahead for the support they would soon need to help with meals, rides to medical appointments and rides for their children to their dance and martial arts classes. She soon had to



begin radiation treatments about 45 minutes away from her house which left her feeling weak often for many days at a time. Volunteers in Stow supported the family and were able to provide a sense of normalcy for their children who could continue their extracurricular activities during such a challenging time.

“That feeling, you know, when somebody helps you without any motive behind it, you feel so nice that still in this world there are people like this.”

— Pooja



Neighbor Brigade 2018

A Year in Review



Pam's Run is a family-friendly 5k/10k run/walk in Wayland, Massachusetts, that supports Neighbor Brigade. It's dedicated to the memory and legacy of Pam Manikas Washek (pictured at left), our founder and tireless champion for families facing sudden crises. She founded Neighbor Brigade to help those in crisis manage both emergency and routine needs, with

free and immediate services provided by fellow community members. Pam's Run raises funds critical to Neighbor Brigade's continuing operations and ability to reach more individuals and families in need of support and assistance. The event includes: 5K and 10K chip-timed races, Kids' Fun Run, awards, games, food trucks, photo booth and live music. Pam's Run is held in October each year.



Pictured above: Team Kathy's Crew that helped bring in a record-breaking 747 runners to our 6th annual Pam's Run!

Platinum Sponsor



Gold Sponsors

Suzanne & Company Real Estate
Keller Williams Realty

Runners' Bags Sponsors

Joint Ventures Physical Therapy
Wayland
Washek Electric

Silver Sponsors

AVENTIVE
Corporate Conferences & Events
Bolton Capital Group Inc.
Carriage House at Lee's Farm
Charles River Insurance
Circle Furniture
Partridge Snow & Hahn LLP
Judy Boyle, Realtor
REMAX Executive Realty

Media Sponsor

Wicked Local Wayland

Bronze Sponsors

Coach Grill
The Dartmouth Company
HomeAdvisor
Keystone Development
New England Hand Associates
The Village Bank
The Walking Company

Expo Sponsors

Beth Israel Deaconess, Needham
Kingsley Business Services, Inc.
Middlesex Savings Bank
Russell's Garden Center
The Community Nursery School of Wayland
The Goddard School of Wayland
Traditions of Wayland

Sponsors

Oak Tree Management
Chisolm Insurance

In-Kind Sponsors

110 Grille
Barre 3 Bedford/Sudbury
B3 Restaurant
ConRes
Dairy Joy Weston
Get in Shape for Women
Jam Time
LA Fitness Natick
Light Foundation
Little Flippers Natick
Loretta's Last Call
Night Market Restaurant
Papa Gino's
Parsnip Restaurant
Rock Spot Climbing
SpaFinder
Super Cuts Wayland
Sysco Foods
Wachusett Mountain Ski Area

Spring Event Circle of Giving Platinum Sponsors



Rotary Club of Bedford
Suzanne and Company, Keller Williams Realty
Barrett Sotheby's International Realty

Neighbor Brigade 2018 A Year in Review

How can you support Neighbor Brigade?

One hundred percent of Neighbor Brigade's budget comes from a variety of year-round fundraising efforts including individual donations, corporate sponsorships, grant funding, Pam's Run, our annual spring event and in-kind donations. Funds raised go towards vital operating expenses such as insurance to cover our volunteers, background checks, volunteer and client management software, multi-lingual brochures and coolers for our clients. There are so many ways that you can support Neighbor Brigade.

Here are ways you can help:

- Donate your time as a volunteer
- Ask your employer if they can do matching gifts
- Ask a local business if they'd like to be a chapter sponsor and receive great marketing benefits
- Run or walk in Pam's Run
- Make a monthly recurring donation
- Donate stock
- Shop Amazon Smile and choose Neighbor Brigade as the beneficiary
- Attend our Spring Event
- Start a fundraising campaign on social media

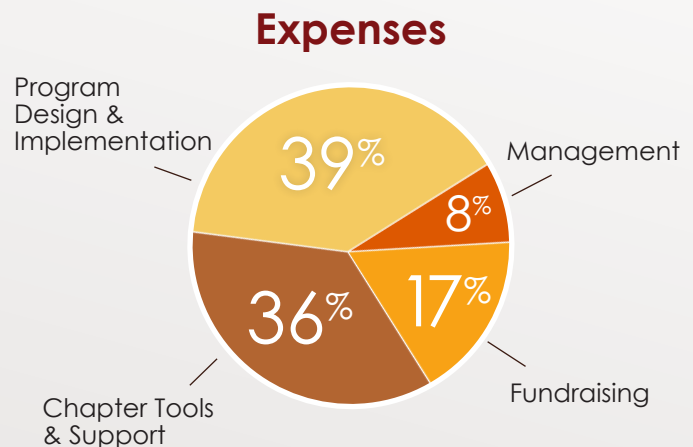
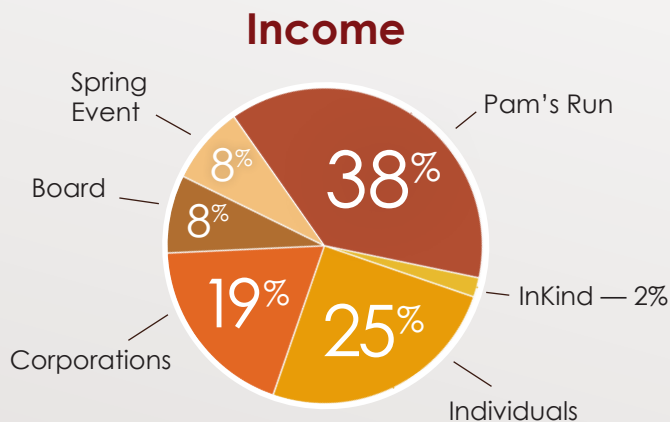

Thank you to our Chapter Sponsors

MAPA Translations and Language Solutions—Wayland MA Community Angel Sponsor
First Presbyterian Church at Caldwell—West Essex NJ Community Angel Sponsor
Home Instead Senior Care—Medfield MA and Natick MA Recipient Toolkit Sponsor
Bernstein Development—Bedford MA Recipient Toolkit Sponsor
Coldwell Banker—Wayland MA Recipient Toolkit Sponsor

Thank you to all our donors!

Rita Aberbach	Renny and Dottie Damon	H. Brandt Jewelers	Rebecca Leong	Drita Protopapa	Melanie Sperling
Appleton Adams	Dottie Damon	Jean Haakana	Amanda Lever	Purple Ink Insurance	St. Demetrios Church
Jacqueline Adelson	John Darack	Craig Haba	Kathy Lever	Agency Inc.	Brian Stanton
Janet Aghjayan	Matthew Davidson	Mary Habosian	Huijuan Li	The Quinn Family	Elizabeth Stavisky
Wendi Agre	Stuart and Dan Davies	Lauren Haimes	Eugenia Liacopoulos	Claudia Rabines	Rachel Steinberg
Annmarie Allen	DCU Federal	Lorraine Hamner	Tom Loewald	Harish Ramamurthi	Neil Stigliano
Rachel Allende	Credit Union	Mary Hanlon	Karen Lombardo	Catherine Regan	Jackie Surdan
Geoffrey Alperin	Tracy Dean	Jeanne Hanlon	Franklin Lonberg	Ann Regan	Kathleen Surdan
Madison Altman	Elaine DeBitetto	Sarah Hastings	Andrea Lopera	Sharon Reidy	Pauline Swanson
Ally An	Gregory and Beth DeBor	Henry Hastings	Ceilidh MacNeill	Pat Reinhardt	Suzanne Tandon
Anonymous	Norman Decker	Stephanie Hastings	Chuck Malovrh	Michael Reinitz	Elise Tarbox
Mary Antes	Anne Deminico	Susan Heffron	Paul Manikas	Lisa Reitano	Kamran Tavangar
Maria Apse	Robert DeRobertis	Jessica Henderson	Joanna Manikas	Patricia Rex	Mona Tavangar
Anna Arico	Gisele DeSantis	Jill Herrick	Leslie Mann Kaplan	Cathleen Reynolds	Rod Tavangar
George and Elizabeth Au	Sharon Desmond	Garrett Hess	Ted Marakoulos	Richmond	Alex Teehan
Erica Baldasaro	Tracy Desroches	John Higgins	Mark Luther Design	Marketing, LLC	Rita Teichmann
Eileen Ballicki	Suzanne Deveaux	Danielle Hill	Antonia Marshall	Pam Riffin	Howard Teitelbaum
Noreen Barnes	Michael Donovan	Donna Hines	Amy Mason	Anne Riskin	Howard Temkin
Walter Bartlett	George Doukas	Evan Hoffman	Nikki Mavrikos	Caroline Ritter	Rob Theve
Patrice Bedard	Anne Dowling	E.C. Hood	Anna McGlynn	Joan Roche	Nancy Thorsen
Cameron Bell	Corrie Dretler	Robert Hueber	Cara McGourty	Vincent Romano	Bruce Tofias
Holly Bender	Alli Driscoll	Pat Hughes	Karen McGuire	Edna Rose	Tony Torres
Beth Benker	Alissa Duffy	Diane Hughes	Stephanie McKown	Lori Rosen	Lauren Torres
Maria Beno	Pam Duffy	Charlie and Joan Hunt	Kirstin McLatchie	Amy Ross	Diane Tremblay
John Berry	John Dusenberre	Sam and Lindsay Hunt	Michelle McMichael	Sandra Roth Glassman	Laura Trounson
Dennis Berry	David Ellison	Justin Hunt	James McMullen	Gillian Rozynek	Joan Turnberg
Abi Betancourt	Thomas Ellrott	Beth Hurwitz	Patricia McMullen	Amy Rubin	Karen Vachon
Anita Bijan	Myke Farricker	Stacey Jackson	Peter Mellen	Grace Russell	Carolyn Vail
Paul Bijkersma	John Farrington	Megi Jacob	Sarah Melnick	Joanne Schaefer	Ventre Family
Andrew Black	James Fedrickson	Shirley Jacobson	Joan Melville	Clovis Schaff	Lynda Voghel
Amanda Blamar	Lawrence and Beverly Feinberg	Brett Johnson	Polly Mendoza	Raymond Scharlacken	Waitt We're All
Emily Bogalis	David Feldman	Kathryn Johnson	Susan Michalczyk	Carole Schneider	In This Together
Elizabeth Borghesani	Chris Felipe	Louise and Bonnie Jurist	Zack Miles	Gloria Schwartz Mazo	Wal-Mart Foundation
Rhonda Boule	Nina Fialkow	Marjan Kamali	Joanne Miller	David Scimone	Lorraine Wales
Jake Brady	Wayne and Elaine Fischer	Jane Kays	Karen Miller	Laurelle Sciola	Lee Wallace
Susan Brady	H. Christian Floyd	Sheila Keightley	Katie Miller	Ellen Scult	Cindy Walsh
Elizabeth Brazeau	Floyd Family Foundation	Mary Kelley	Laura Mills-Smith	Joanne Segal	Bizzy Waring
Tucker Bridgeo	Martha and John Folsom	Melanie & Matt Kelly	Ed Mitchell	Cheryl Segaloff	Jessica Washek
Mariel Brooke	Carly Frieling	Kelly Kelly	Moms Club of Ashland, MA	Lisa Segel	Kelly Washek
Marah Brown	Linda Gagnon	Mary Kelly	Arlene Morrissey	Michael Seiden	Kevin Washek
Jeff Butler	Marian Galbraith	Deborah Keohan	Nikki Moutsoulis	Stephanie Seiden	Matt Washek
Dee Butts	George and Wenda Gantz	Karen Kiefer	Roroy Murphy	Satyan and Kristine Shah	Kathryn Washek
Robert Calnan	Susan Garfield	Linda King	Jennifer Murray	Dana Sharry	The Wayland Depot
Gary Carvalho	Conor Garvie	John Kingsley	Elizabeth Najjar	Kathryn Shaw	Wayland Police Association
Marina Catanese	Kathy Gaudreau	Penelope Kirk	Susan Najjar	Leslie Sherman	Nancy Wehbe
Ronnie Catanese	Terese Gavin	Ira Kistenberg	Nicki Nicki	Kayla Sherman	Merideth Weiner
Cathy Caulfield	Rose Gavis	Barry Klegman	Mary Noble	Carolyn Sherry	Wells Family Foundation
Elsie Cerrone	Tim Genis	Lee Ann Knight	Michael Nugent	Janet Sherry	Ben Wiesman
Susu Coapman	Paul and Helen George	Jeff Koechling	Paul Olmezer	Jessica Sherry	Diane Wilcon
Jacqueline Cody	Marilyn George	Suzanne Koller	Serge Oriol	John Sherry	Sue Williams
Susan Cohen	Harold Gershman	Cliff Kolovson	Cassia Oriol	Alexandra Sherry	Linda Wohler
Colin and Mary-Elizabeth Coleman	Jeremy Gilbreath	Rob Kolowich	Jean Osborn	Brennan Sherry	Women Helping Others
Catherine Coleman	J. Michael Gilbreath	Jeff Koterba	Elizabeth Padilla	Jay Sherry	Robin Wood
Susan Collins	Ann Gildea	John Laferriere	Christopher Palsho	Tracy Shoolman	Sydney Woolf
Congdon	Matthew Gill	Thomas Lally	Lucy Parente	Sam Silberman	Craig Wrentmore
Law Offices, LLC	Leo Gleason	Laurie Lane LLC	Bob and Sue Parente	Wendy Simches	John Xanthopoulos
Marie Connolly	Victoria Goff	Law Office of Joseph and Joseph	Scott Parseghian	Siobhn Sindoni	Denise Yurkofsky
Kevin Corbett	Kara Goodwin	Kathleen Lawrence	Panorea Pavloglou	Sing Sing, Inc.	Kevan Zadeh
Leslie Corner	NicholasGrassia	Lisa Lawrence	Bari Pearlman	Allison Skinner	Juliette Zakak
Wade Critides	Carol Cunningham	Shaun Lawrence	Rob Perriello	Christopher Smith	Joelle Zakak
Margaret Cromwell	Elaine Curtis	Mary Leach	Laura Picard	Celia Smithmier	Christopher Zannetos
Anne Culver	Nancy Cutler	Leapfrog Systems, Inc	Bette Place	Amanda Solomon	Heming Zhang
Susan Culver	Tomas Cvrk	Corine Lee	Deborah Portyrata	Marc And Jill Soloway	
Carol Cunningham		Ned and Susan Leeming	Richard Powers	Jack and Anna Sommers	
Elaine Curtis		Karen Leese	Eric Powers	Michael Sophocles	
Nancy Cutler		Todd Leib and Caroline Ritter	Elizabeth Powers	Elise Sowa	
Tomas Cvrk			Kim Prendergast	Duncan Spelman and Beth Grady	
			Cynthia Previdi		
			Jen Price		